



Territory Guide: Levin

Hire-A-Hubby Territory Profile



Territory Demographics



AGE AND GENDER

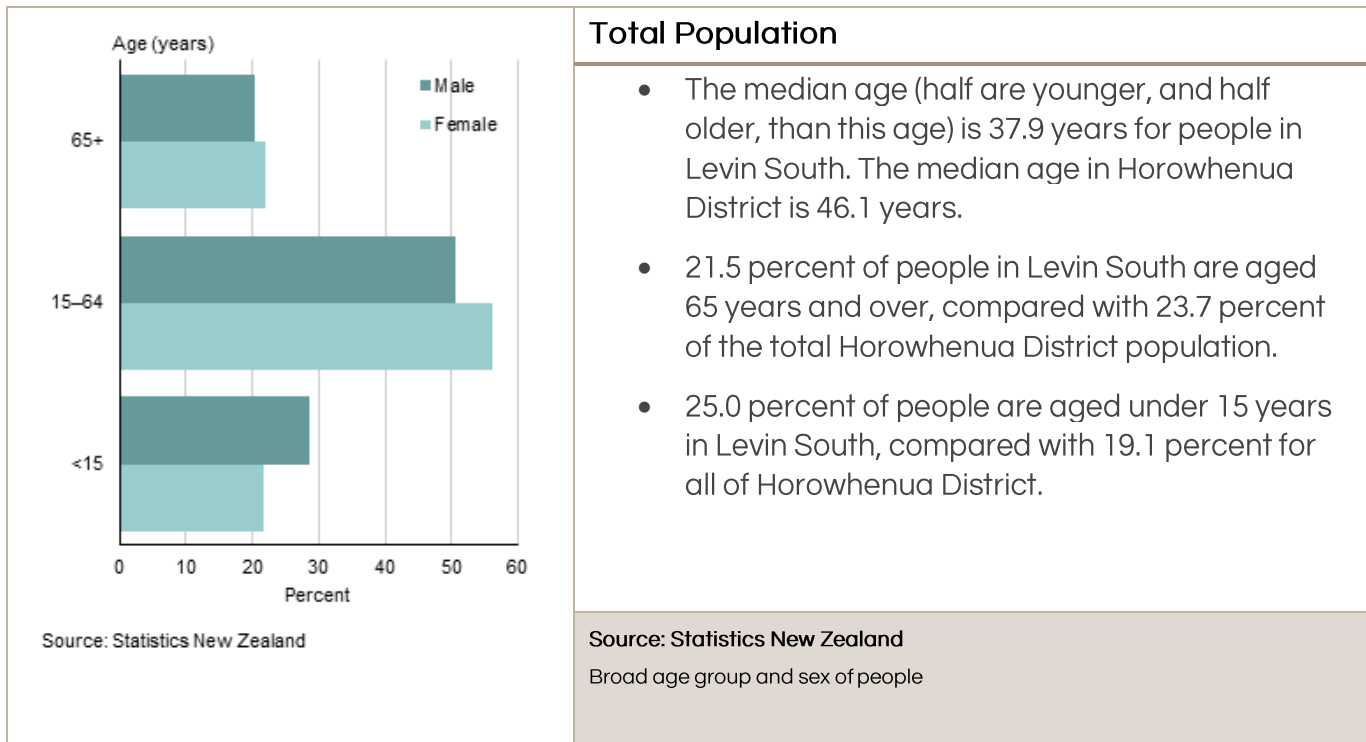

RELATIONSHIP STATUS

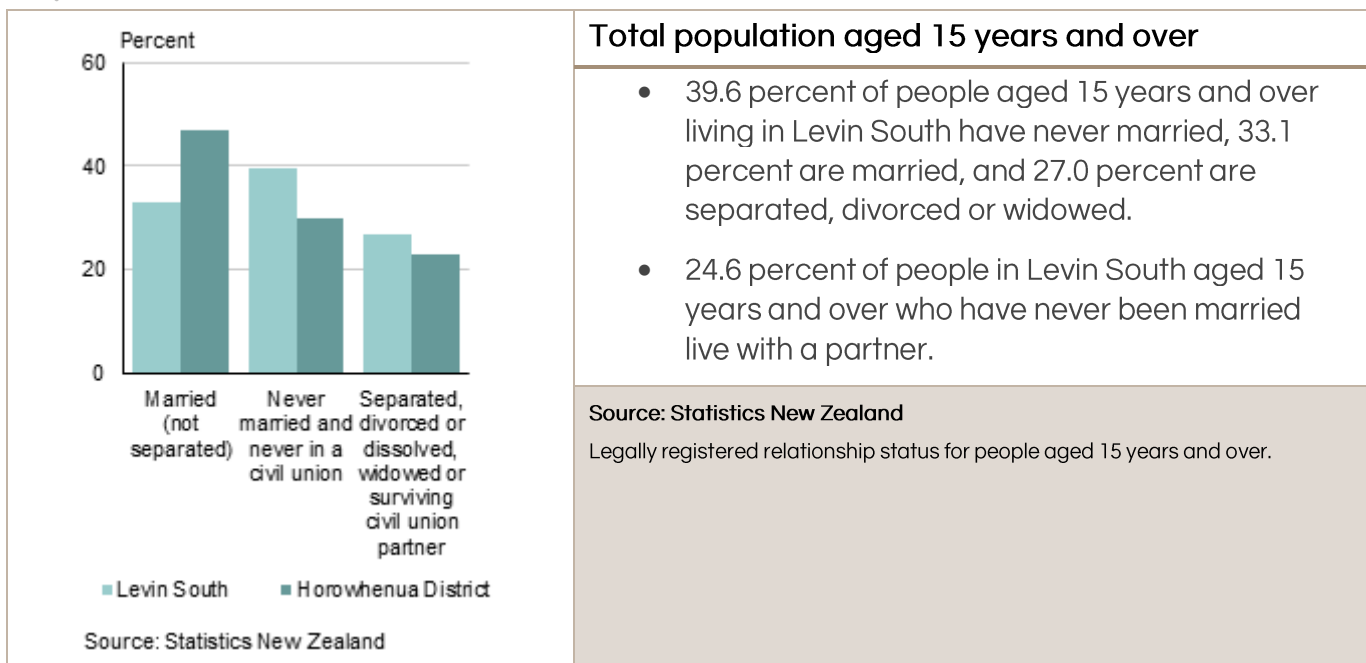

INCOME

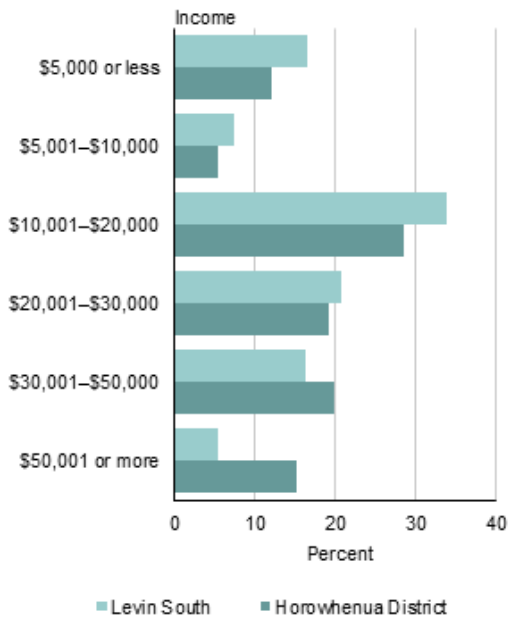

Source: Statistics New Zealand

Total population aged 15 years and over

- For people aged 15 years and over, the median income (half earn more, and half less, than this amount) in Levin South is \$17,700. This compares with a median of \$21,800 for all of Horowhenua District.
- 57.8 percent of people aged 15 years and over in Levin South have an annual income of \$20,000 or less, compared with 46.0 percent of people for Horowhenua District as a whole.
- In Levin South, 5.4 percent of people aged 15 years and over have an annual income of more than \$50,000, compared with 15.1 percent of people in Horowhenua District.

Source: Statistics New Zealand

Total personal income for people aged 15 years and over.

FAMILY STRUCTURE

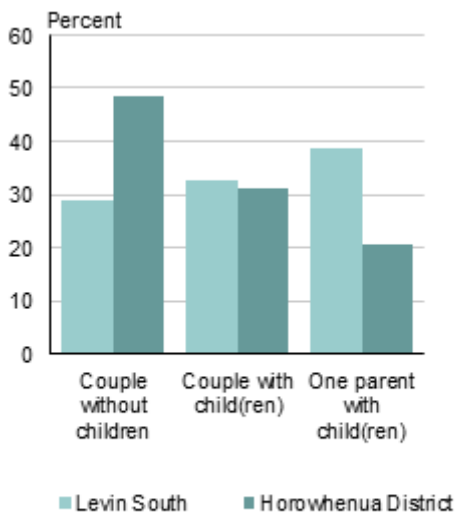

Source: Statistics New Zealand

Family type

- Couples with children make up 32.6 percent of all families in Levin South, while couples without children make up 28.9 percent of all families.
- In Horowhenua District, couples with children make up 31.0 percent of all families, while couples without children make up 48.5 percent of all families.
- 38.5 percent of families in Levin South are one parent with children families, while one parent with children families make up 20.5 percent of families for Horowhenua District as a whole.

Source: Statistics New Zealand

Family Type

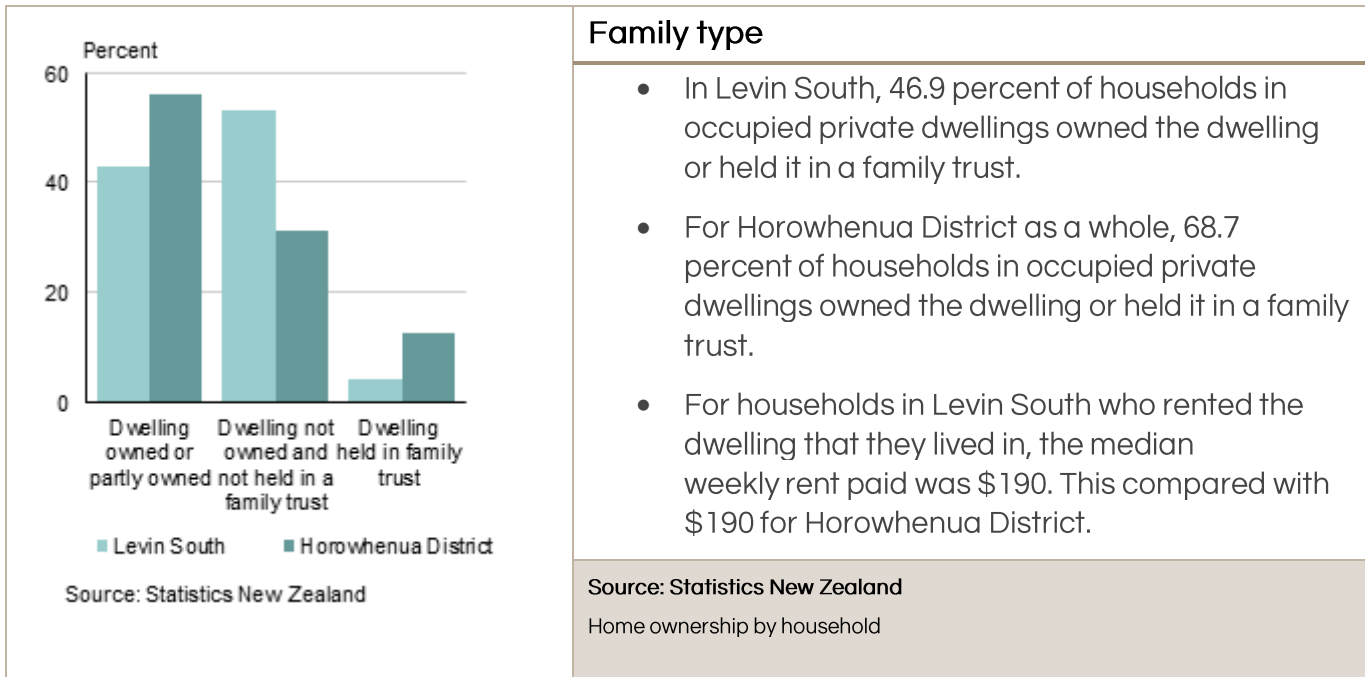

Family type

- In Levin South, 46.9 percent of households in occupied private dwellings owned the dwelling or held it in a family trust.
- For Horowhenua District as a whole, 68.7 percent of households in occupied private dwellings owned the dwelling or held it in a family trust.
- For households in Levin South who rented the dwelling that they lived in, the median weekly rent paid was \$190. This compared with \$190 for Horowhenua District.

Source: Statistics New Zealand
Home ownership by household



Contact

Hire-A-Hubby, Unit 8, 49 Sainsbury Road, Auckland 1025, New Zealand
0800 692 643