

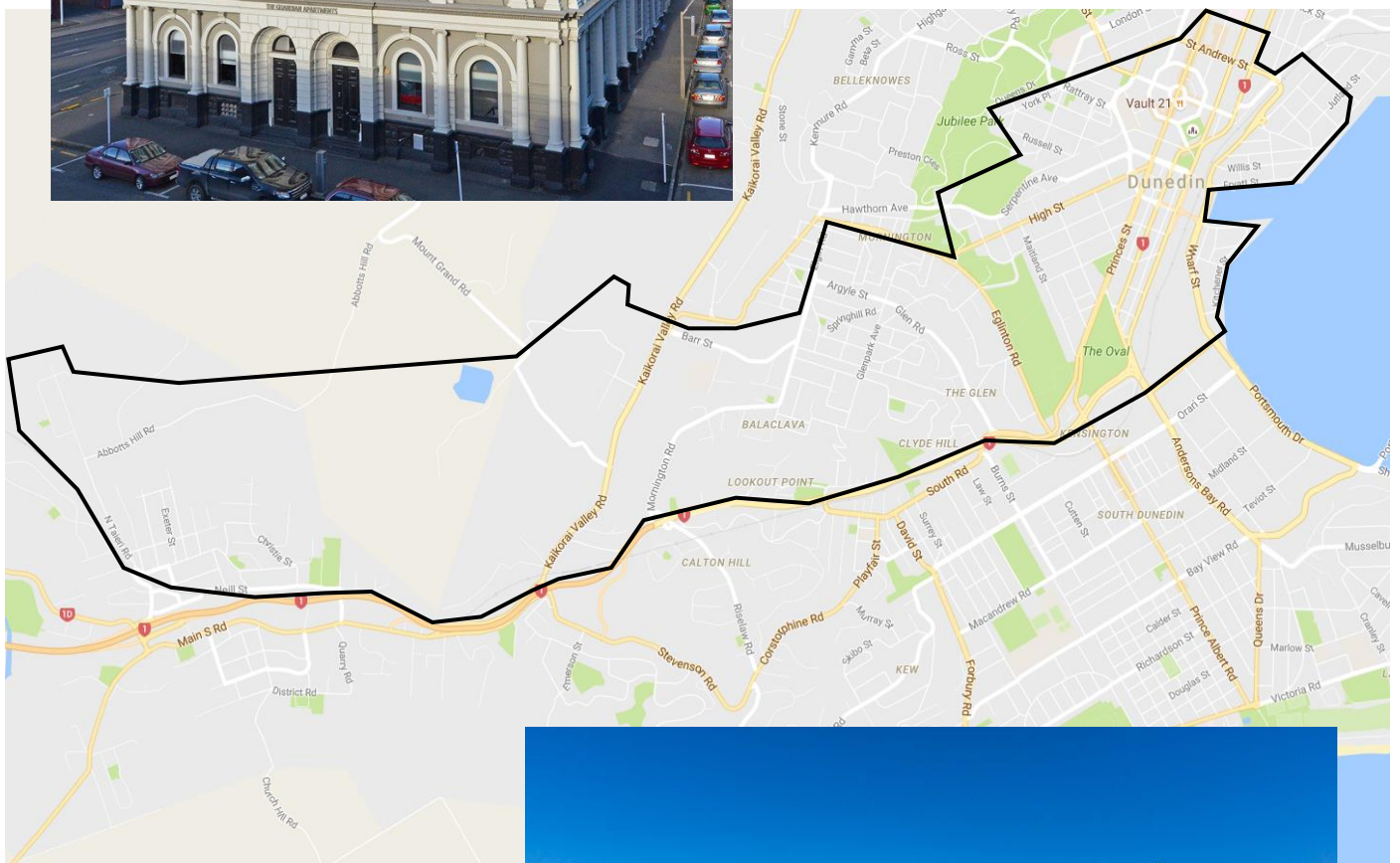

## Territory Guide: Dunedin Central

# Hire-A-Hubby Territory Profile

TERRITORY MAP | DUNEDIN CENTRAL



# Territory Demographics



## AGE AND GENDER

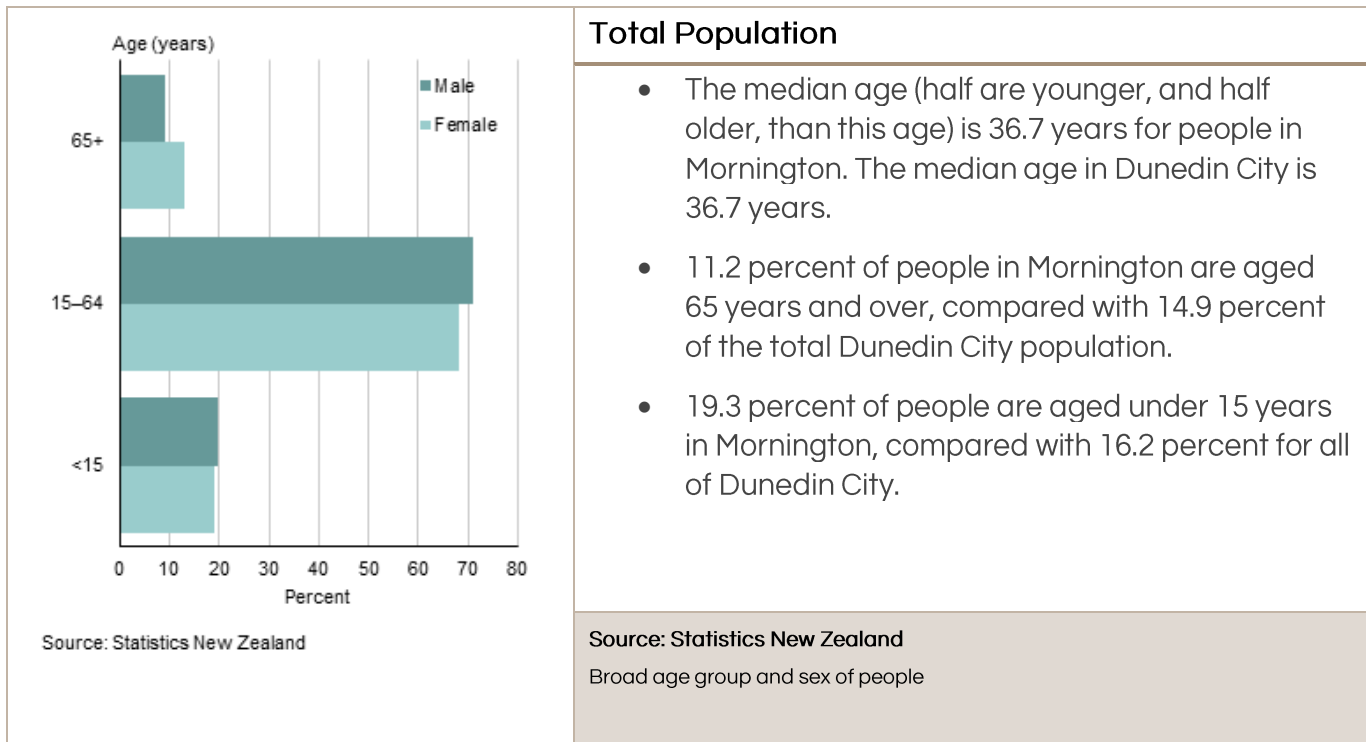

## RELATIONSHIP STATUS

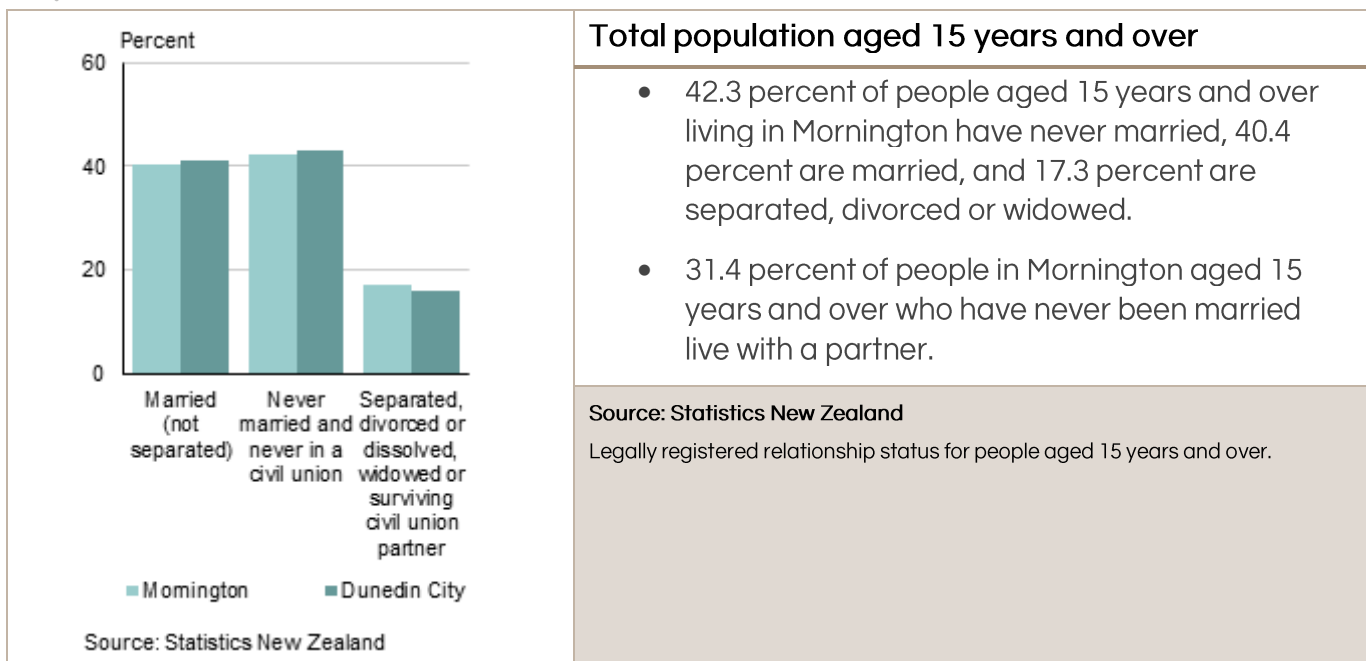

## INCOME

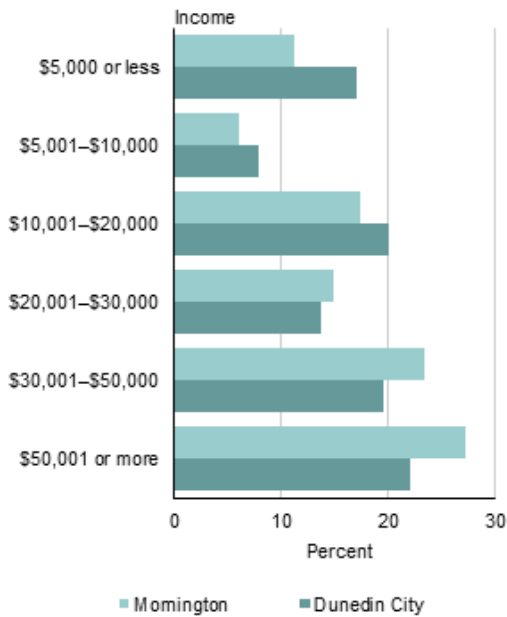

Source: Statistics New Zealand

### Total population aged 15 years and over

- For people aged 15 years and over, the median income (half earn more, and half less, than this amount) in Mornington is \$30,300. This compares with a median of \$23,300 for all of Dunedin City.
- 34.6 percent of people aged 15 years and over in Mornington have an annual income of \$20,000 or less, compared with 44.8 percent of people for Dunedin City as a whole.
- In Mornington, 27.2 percent of people aged 15 years and over have an annual income of more than \$50,000, compared with 22.0 percent of people in Dunedin City.

Source: Statistics New Zealand

Total personal income for people aged 15 years and over.

## FAMILY STRUCTURE

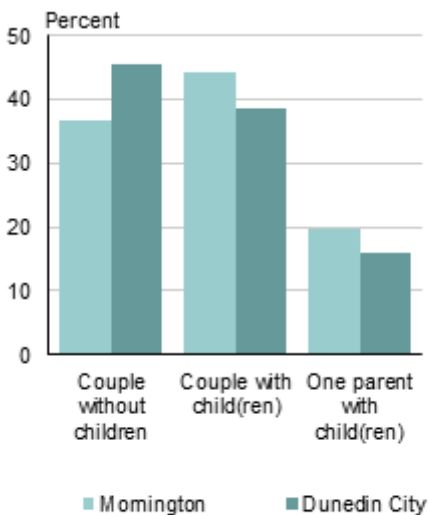

Source: Statistics New Zealand

### Family type

- Couples with children make up 44.1 percent of all families in Mornington, while couples without children make up 36.7 percent of all families.
- In Dunedin City, couples with children make up 38.6 percent of all families, while couples without children make up 45.4 percent of all families.
- 19.6 percent of families in Mornington are one parent with children families, while one parent with children families make up 16.0 percent of families for Dunedin City as a whole.

Source: Statistics New Zealand

Family Type

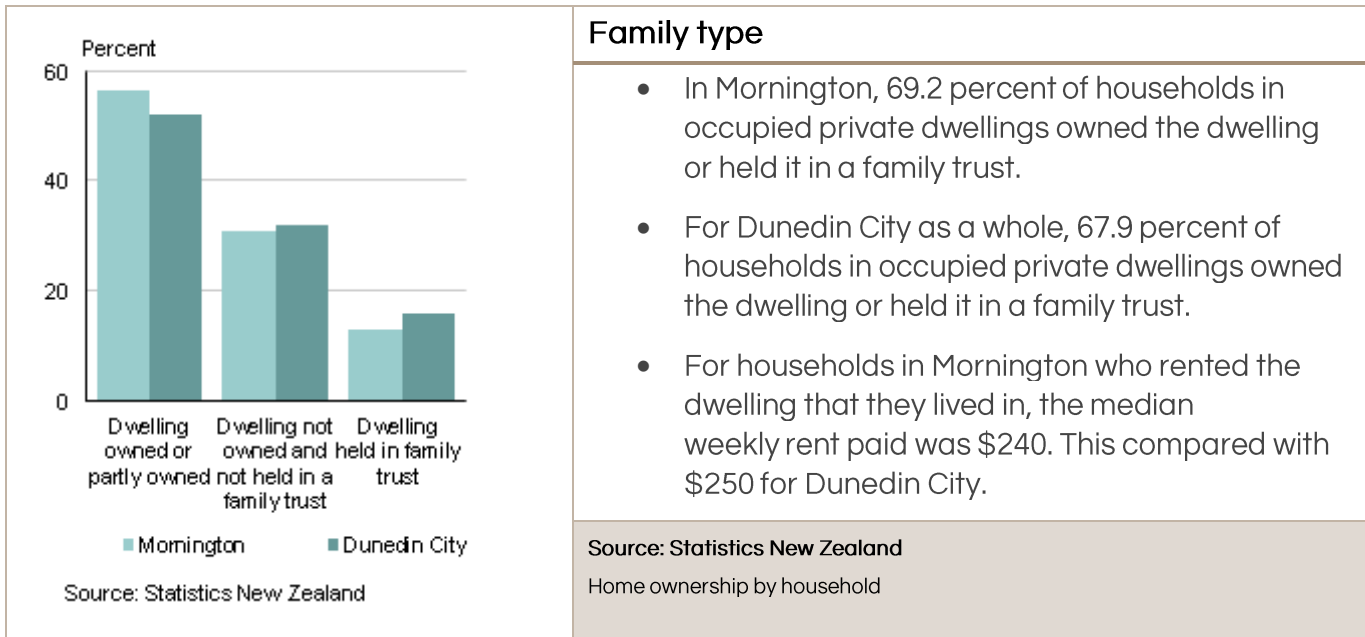

### Family type

- In Mornington, 69.2 percent of households in occupied private dwellings owned the dwelling or held it in a family trust.
- For Dunedin City as a whole, 67.9 percent of households in occupied private dwellings owned the dwelling or held it in a family trust.
- For households in Mornington who rented the dwelling that they lived in, the median weekly rent paid was \$240. This compared with \$250 for Dunedin City.

Source: Statistics New Zealand

Home ownership by household



### Contact

Hire-A-Hubby, Unit 8, 49 Sainsbury Road, Auckland 1025, New Zealand

0800 692 643